

SILENT SESSION DRUM™

DTXPLODER DRUM SCORE

CONTENTS

Practice Song

3	Rock 1	4
4	Rock 2	5
5	Rock 3	6
6	Hard Rock	7
7	Shuffle	8
8	Funk 1	8
9	Funk 2	9
10	Dance 1	10
11	Dance 2	11
12	Soul	11
13	Hip Hop	12
14	Pops 1	12
15	Pops 2	13
16	Blues	14
17	Reggae	15
18	Jazz	16
19	Ballad	17
20	Samba	18
21	Bossa	18
22	Latin	19

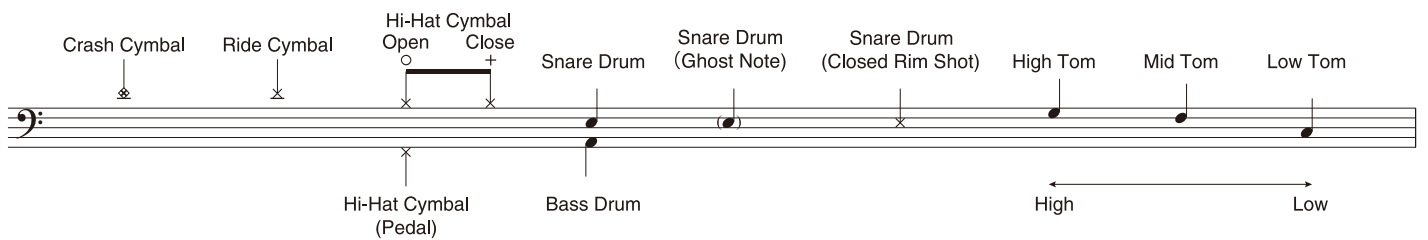
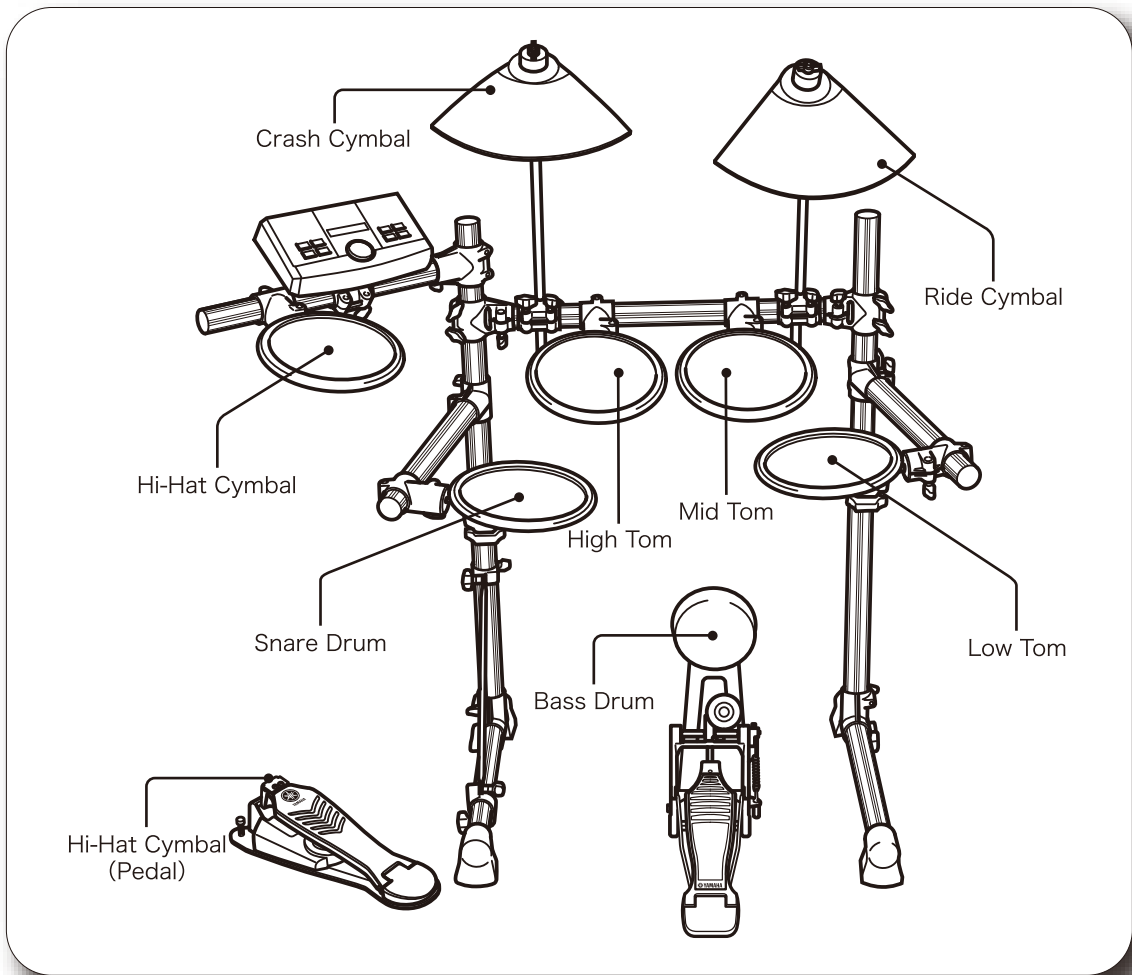

3 Rock 1

♩=160

A

B

4 Rock 2

♩=134

Intro.

Section A, first system. It begins with a boxed letter 'A' in the top left. The notation continues with bass line and guitar fretting.

Section A, second system. It continues the musical notation for section A.

Section B, first system. It begins with a boxed letter 'B' in the top left. The notation continues with bass line and guitar fretting.

Section B, second system. It continues the musical notation for section B.

Section C, first system. It begins with a boxed letter 'C' in the top left. The notation continues with bass line and guitar fretting.

Section C, second system. It continues the musical notation for section C.

5 Rock 3

$\text{♩} = 124$

A

6 Hard Rock

♩=232

A

B

C

7 Shuffle

A $\text{♩} = 130$

B

8 Funk 1

A $\text{♩} = 112$

B

9 Funk 2

$\text{♩} = 103$

A

10 Dance 1

A ♩=116

♩=116

♩=116

B

♩=116

♩=116

11 Dance 2

A $\text{♩} = 112$

B

C

12 Soul

A $\text{♩} = 98$

B

C

13 Hip Hop

A $\text{♩} = 96$ $\text{♩} = \text{♩}^3$

B

C

14 Pops 1

A $\text{♩} = 112$

B

15 Pops 2

$\text{♩} = 110$

A

B

○ + ○

16 Blues

$\text{♩} = 76$

A

B

17 Reggae

$\text{♩} = 84$
A

(Timbales)

B

(Timbales)

18 Jazz

$\text{♩} = 142$
A

19 Ballad

$\text{♩} = 70$

A

B

C

20 Samba

♩=112

Intro.

21 Bossa

♩=110

A

22 Latin

$\text{♩} = 110$
A

B C=Cym.Cup

©2007 Yamaha Corporation

Yamaha Corporation owns the copyrights of this drum score.
Any unauthorized use of this music score, in whole or in part, outside of personal
use is not permitted under relevant laws.
DON'T MAKE, DISTRIBUTE OR USE ILLEGAL COPIES.